

# Support Claire House by giving up your time for your tables this month!

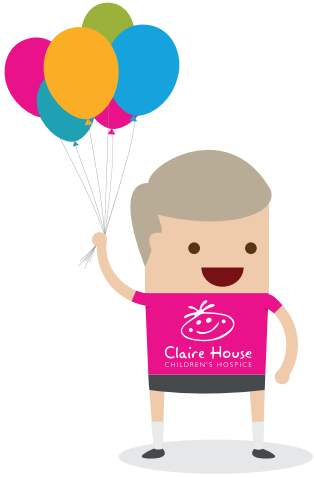

One of the key aims of the new maths curriculum is that pupils develop good knowledge and recall of basic mathematics, including their times tables. When they have this ability it allows them to go and do many more maths problem with relative ease.

Claire House helps seriously and terminally ill children live life to the full by helping families smile again when life couldn't get any tougher. Children like Erin, aged 3, who has severe cerebral palsy and epilepsy, leaving her unable to sit, roll, walk or hold anything. Erin's mum Wendy takes her to the mums and tots group at the hospice and says that Claire House "has been a real lifeline." By taking the Farndon Times Table Challenge, the pupils can make a real difference to the lives of the hospice families.



## What do they need to do?

Pupils will be asked to work on the multiplication caterpillars to see how long it takes to complete them. They will then work hard to learn their counting and tables and take the challenge to beat their score and raise money through sponsorship for Claire House.

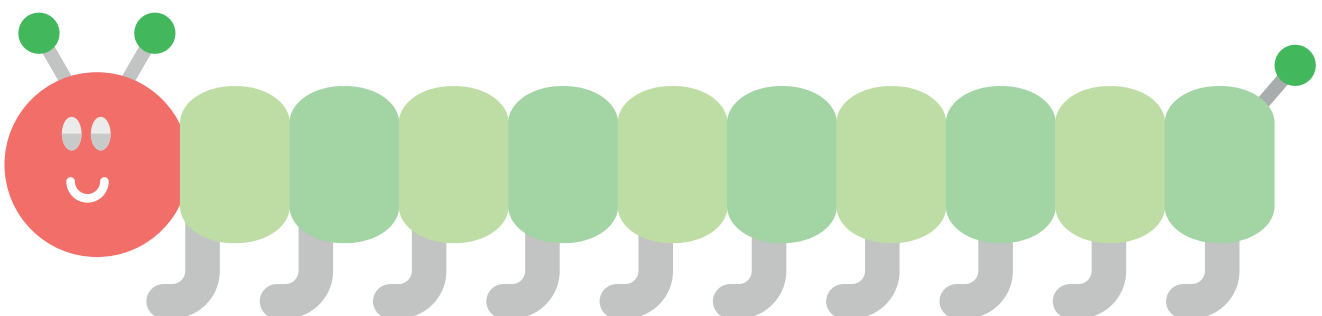
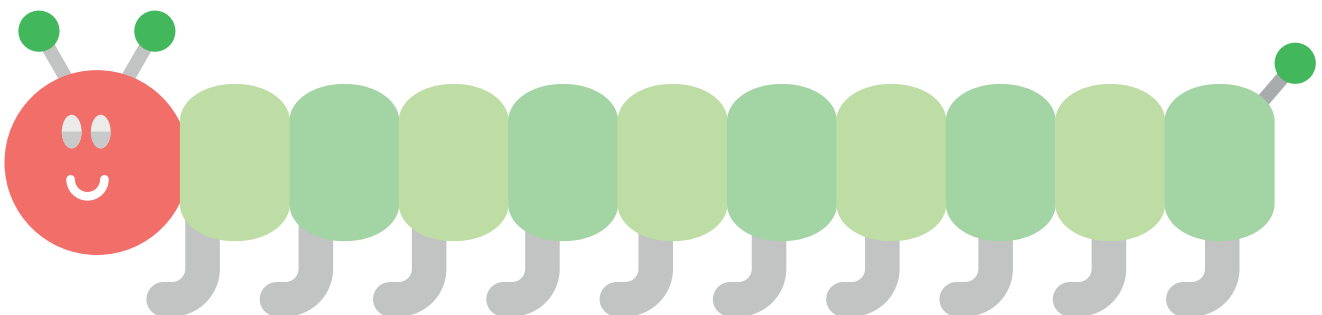
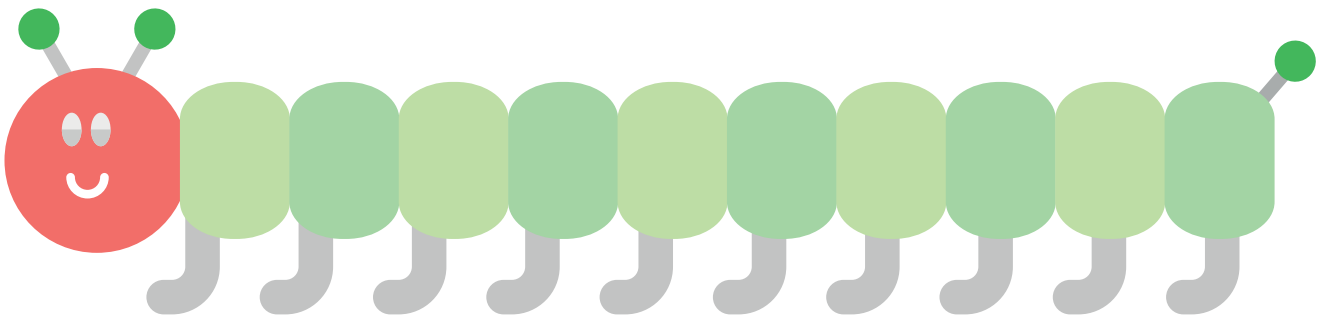

Please support \_\_\_\_\_ who is taking the Farndon Times Table Challenge to raise money for Claire House!

Name (First and Surname)	House Number / Name	Post Code	Amount Pledged	Amount Paid	Gift Aid (✓)	Date Paid
	We need your home address to reclaim gift aid, c/o company is not sufficient					
<b>SAMPLE:</b> Mrs Jan Higgins	1	CH2 4SL	£5.00	£5.00	✓	1st May 2013

Using Gift Aid means that if you are a taxpayer, for every £1 you donate, Claire House will receive an extra 25p from the Inland Revenue, ensuring each donation goes further. *giftaid it*

**DECLARATION:** If I have ticked the box headed Gift Aid (✓), I confirm that I have read this statement and want Claire House (charity number 1004058) to reclaim tax on the donation detailed below, given on the date shown. I am a UK taxpayer and understand that if I pay less Income Tax and/or Capital Gains Tax than the amount of Gift Aid claimed on all my donations in that tax year it is my responsibility to pay any difference.



**clairehouse.org.uk**  
**0151 343 0883** fundraising@clairehouse.org.uk  
 f clairehouseCH @clairehouse  
 Clatterbridge Road, Bebington, Wirral, CH63 4JD.  
 Reg Charity No 1004058.